

NEW UPSCALE GROUND-UP RETAIL SHOPS & PADS

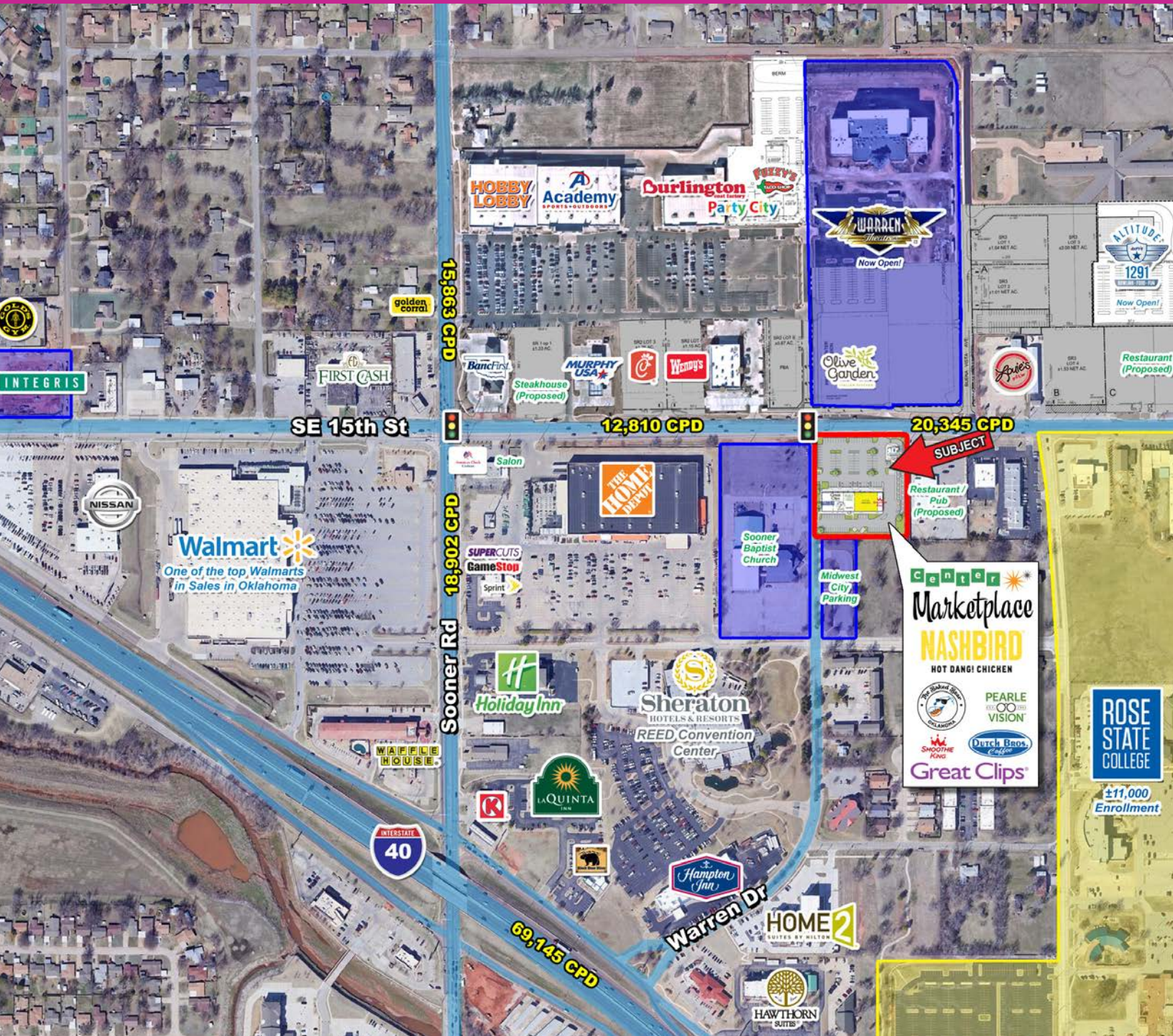

SOONER INVESTMENT
Commercial & Investment Real Estate
2301 W I-44 Service Rd Suite 100 Oklahoma City, OK 73112
405.842.0456 / Fax: 405.842.2366
www.soonerinvestment.com

Dean Ingram
dingram@soonerinvestment.com
602.703.3326

Developed By:
Accelerated
DEVELOPMENT SERVICES

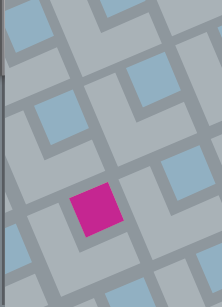

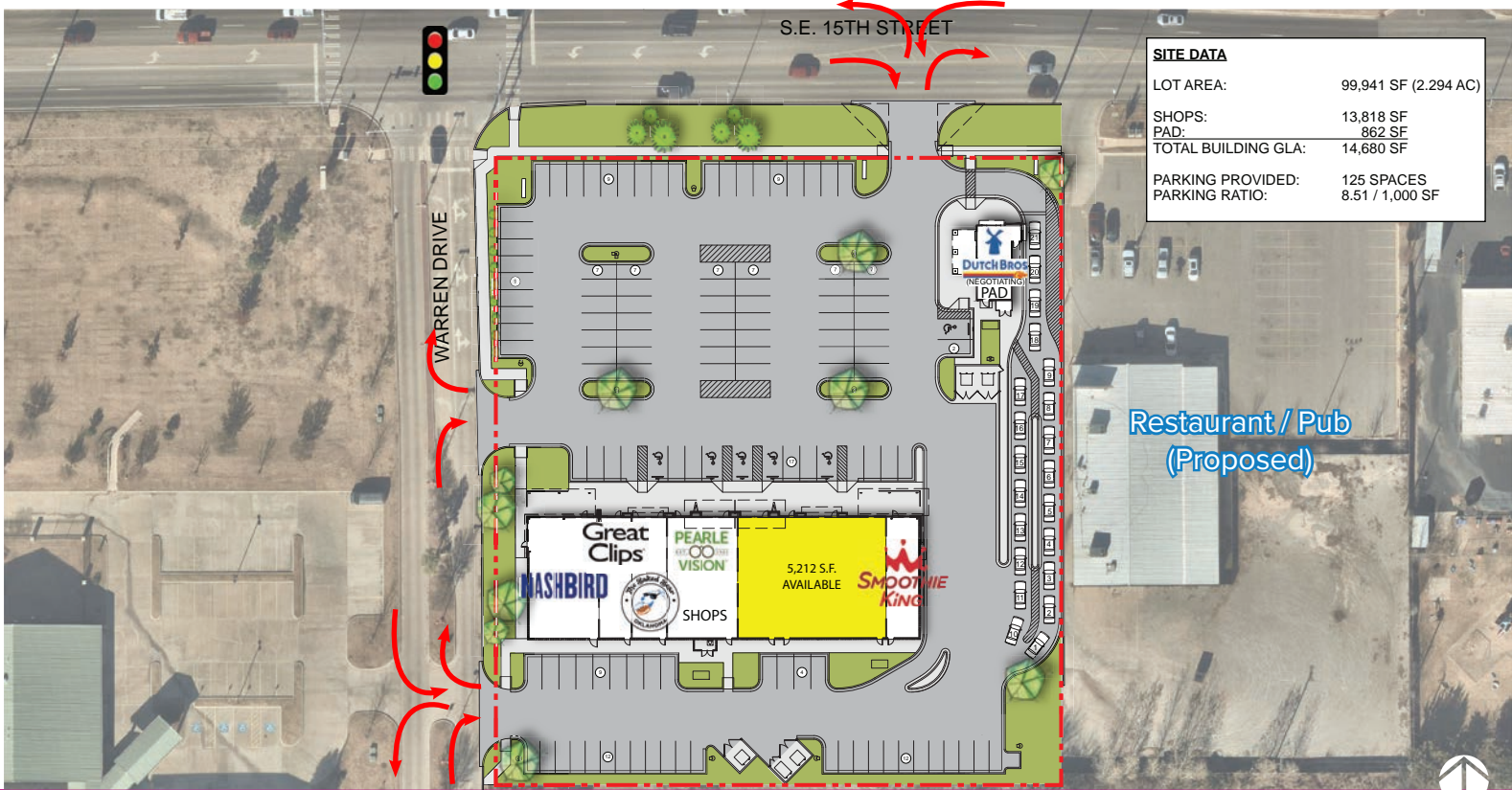

SITE DATA	
LOT AREA:	99,941 SF (2.294 AC)
SHOPS:	13,818 SF
PAD:	862 SF
TOTAL BUILDING GLA:	14,680 SF
PARKING PROVIDED:	125 SPACES
PARKING RATIO:	8.51 / 1,000 SF

MULTIPLE DRIVE-THRUS AVAILABLE!

Property Highlights

- Located at the main signalized entrance to a new ±400,000 SF Regional Shopping Center (Warren Theatre, Hobby Lobby, Academy Sports, Burlington, Party City, Andy's Alligator Entertainment)
- Only New Retail Shops Space Available In Trade Area
- Shops w/ drive-thru and pad w/ drive-thru available
- Directly north of the I-40 interchange on Warren Dr
- Extremely high daytime employment (Tinker AFB, Rose State College and Integris Hospital)
- One of the top Walmarts in sales in the State of Oklahoma

Demographics

Estimated Population
Estimated Households
Med Household Income
Daytime Population

Source: SitesUSA

Custom Trade Area

129,742
52,135
\$53,007
43,507

Nearby Tenants



PROPERTY HIGHLIGHTS

SITE PLAN / AVAILABILITY

AERIAL

CONTACT

DEMOGRAPHICS

SOONER INVESTMENT
Commercial & Investment Real Estate

2301 W I-44 Service Rd Suite 100 Oklahoma City, OK 73112
405.842.0456 / Fax: 405.842.2366
www.soonerinvestment.com

Dean Ingram

dingram@soonerinvestment.com
602.703.3326

Developed By:

Accelerated
DEVELOPMENT SERVICES

Center Marketplace

SE 15th Street & Warren Dr - Southeast Corner
Midwest City, Oklahoma

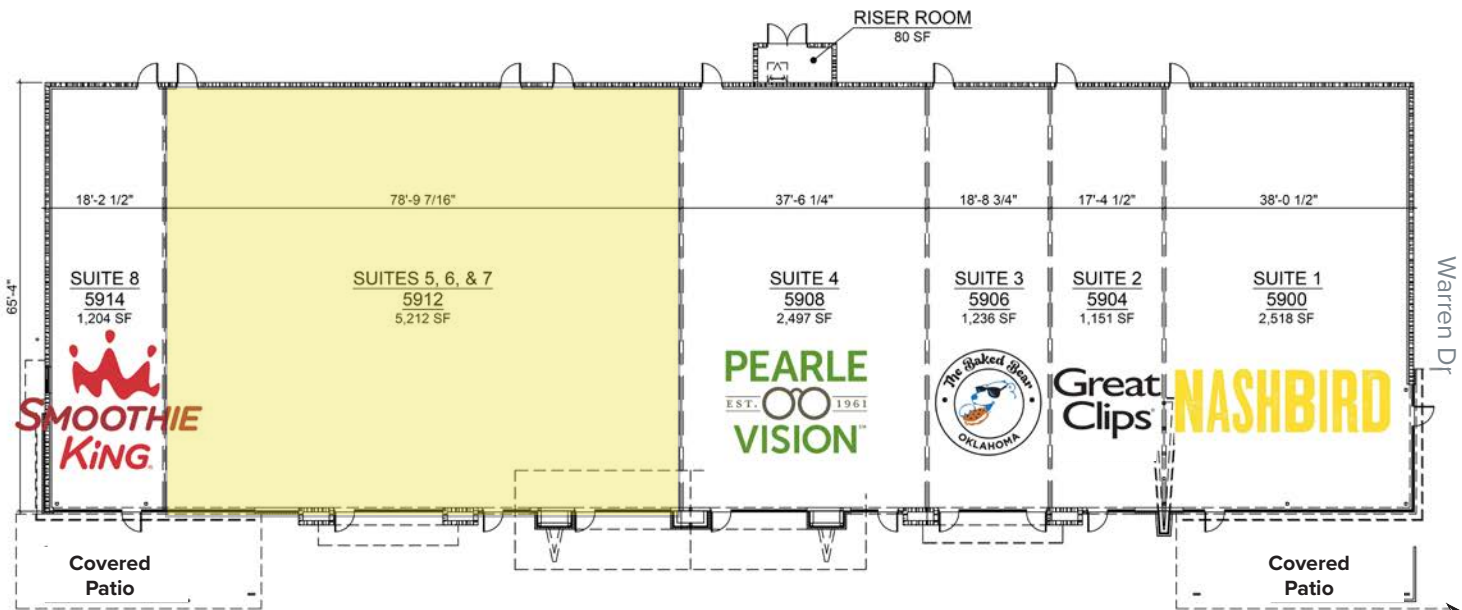

AVAILABLE +/- 5,212 SF



- PROPERTY HIGHLIGHTS
- SITE PLAN / AVAILABILITY
- AERIAL
- CONTACT
- DEMOGRAPHICS

SOONER INVESTMENT
Commercial & Investment Real Estate

2301 W I-44 Service Rd Suite 100 Oklahoma City, OK 73112
405.842.0456 / Fax: 405.842.2366
www.soonerinvestment.com

Dean Ingram
dingram@soonerinvestment.com
602.703.3326

Developed By:
Accelerated
DEVELOPMENT SERVICES

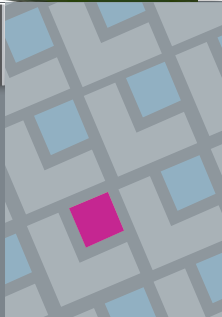

*Midwest City High School
(1,372 Students)*

ROSE STATE COLLEGE
±11,000 Enrollment



*Jarman Middle School
(529 Students)*



*Tinker Air Force Base
±30,000 Employees
\$80k Average Income*



Reno Ave

Midwest Blvd



SE 15th St



ROSE STATE COLLEGE
±11,000 Enrollment



SE 29th St



SE 44th St



Tinker Air Force Base
±30,000 Employees
\$80k Average Income

Eastern Ave

Bryant Ln

Sunnylane Rd

SE 59th St

Sooner Rd

Air Depot Blvd

Douglas Blvd

Post Rd

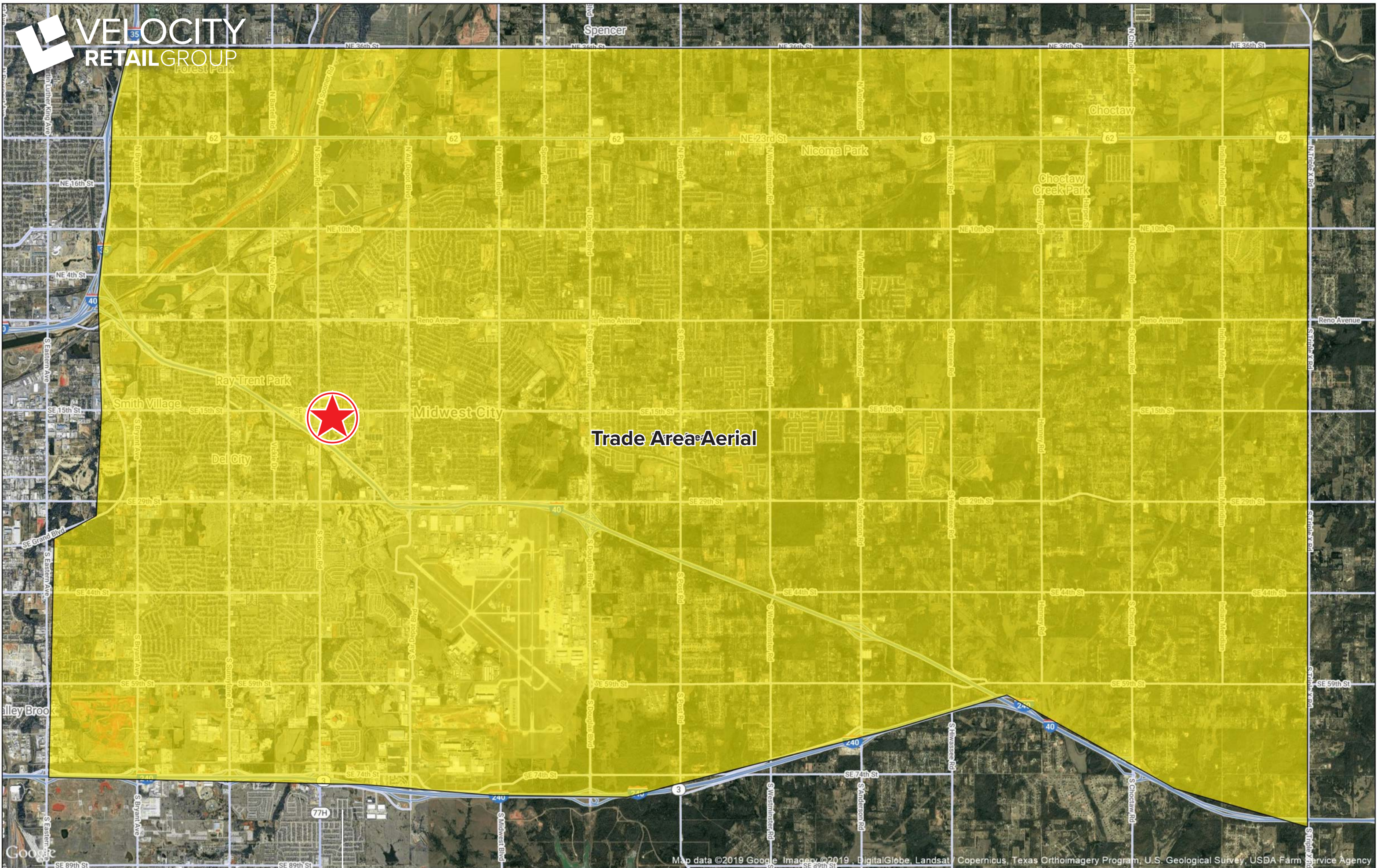

Trade Area Aerial



EXPANDED PROFILE

2000-2010 Census, 2018 Estimates with 2023 Projections

Calculated using Weighted Block Centroid from Block Groups

Lat/Lon: 35.4490/-97.3509

RF5

Warren Dr & SE 15th St

Trade Area

Population

Estimated Population (2018)	129,742
Projected Population (2023)	131,249
Census Population (2010)	121,321
Census Population (2000)	119,939
Projected Annual Growth (2018 to 2023)	1,507 0.2%
Historical Annual Growth (2010 to 2018)	8,421 0.9%
Historical Annual Growth (2000 to 2010)	1,382 0.1%
Estimated Population Density (2018)	1,217 <i>psm</i>
Trade Area Size	106.65 <i>sq mi</i>

Households

Estimated Households (2018)	52,135
Projected Households (2023)	54,016
Census Households (2010)	48,080
Census Households (2000)	47,137
Estimated Households with Children (2018)	17,381 33.3%
Estimated Average Household Size (2018)	2.45

Average Household Income

Estimated Average Household Income (2018)	\$61,772
Projected Average Household Income (2023)	\$70,807
Estimated Average Family Income (2018)	\$72,267

Median Household Income

Estimated Median Household Income (2018)	\$53,007
Projected Median Household Income (2023)	\$60,408
Estimated Median Family Income (2018)	\$63,386

Per Capita Income

Estimated Per Capita Income (2018)	\$24,869
Projected Per Capita Income (2023)	\$29,187
Estimated Per Capita Income 5 Year Growth	\$4,318 17.4%
Estimated Average Household Net Worth (2018)	\$338,043

Daytime Demos (2018)

Total Businesses	3,950
Total Employees	43,507
Company Headquarter Businesses	10 0.3%
Company Headquarter Employees	1,357 3.1%
Employee Population per Business	11.0
Residential Population per Business	32.8

This report was produced using data from private and government sources deemed to be reliable. The information herein is provided without representation or warranty.

EXPANDED PROFILE

2000-2010 Census, 2018 Estimates with 2023 Projections

Calculated using Weighted Block Centroid from Block Groups

Lat/Lon: 35.4490/-97.3509

RF5

Warren Dr & SE 15th St

Trade Area

Race & Ethnicity

White (2018)	79,732	61.5%
Black or African American (2018)	28,341	21.8%
American Indian or Alaska Native (2018)	4,163	3.2%
Asian (2018)	3,507	2.7%
Hawaiian or Pacific Islander (2018)	190	0.1%
Other Race (2018)	3,044	2.3%
Two or More Races (2018)	10,767	8.3%
Not Hispanic or Latino Population (2018)	118,248	91.1%
Hispanic or Latino Population (2018)	11,494	8.9%
Not Hispanic or Latino Population (2023)	118,821	90.5%
Hispanic or Latino Population (2023)	12,428	9.5%
Not Hispanic or Latino Population (2010)	113,900	93.9%
Hispanic or Latino Population (2010)	7,421	6.1%
Not Hispanic or Latino Population (2000)	114,655	95.6%
Hispanic or Latino Population (2000)	5,284	4.4%
Projected Hispanic Annual Growth (2018 to 2023)	934	1.6%
Historic Hispanic Annual Growth (2000 to 2018)	6,210	6.5%

Age Distribution (2018)

Age Under 5	9,934	7.7%
Age 5 to 9 Years	9,411	7.3%
Age 10 to 14 Years	9,074	7.0%
Age 15 to 19 Years	8,065	6.2%
Age 20 to 24 Years	7,868	6.1%
Age 25 to 29 Years	9,931	7.7%
Age 30 to 34 Years	9,371	7.2%
Age 35 to 39 Years	8,688	6.7%
Age 40 to 44 Years	7,242	5.6%
Age 45 to 49 Years	7,346	5.7%
Age 50 to 54 Years	7,269	5.6%
Age 55 to 59 Years	8,160	6.3%
Age 60 to 64 Years	8,040	6.2%
Age 65 to 74 Years	11,586	8.9%
Age 75 to 84 Years	5,768	4.4%
Age 85 Years or Over	1,988	1.5%
Median Age	35.5	

Gender Age Distribution (2018)

Female Population	67,093	51.7%
Age 0 to 19 Years	17,697	26.4%
Age 20 to 64 Years	38,245	57.0%
Age 65 Years or Over	11,151	16.6%
Female Median Age	37.1	
Male Population	62,649	48.3%
Age 0 to 19 Years	18,787	30.0%
Age 20 to 64 Years	35,672	56.9%
Age 65 Years or Over	8,191	13.1%
Male Median Age	33.9	

This report was produced using data from private and government sources deemed to be reliable. The information herein is provided without representation or warranty.

PROPERTY HIGHLIGHTS

SITE PLAN / AVAILABILITY

AERIAL

CONTACT

DEMOGRAPHICS

SOONER INVESTMENT
Commercial & Investment Real Estate

2301 W I-44 Service Rd Suite 100 Oklahoma City, OK 73112
405.842.0456 / Fax: 405.842.2366
www.soonerinvestment.com

Dean Ingram

dingram@soonerinvestment.com
602.703.3326



Developed By:

Accelerated
DEVELOPMENT SERVICES

EXPANDED PROFILE

2000-2010 Census, 2018 Estimates with 2023 Projections

Calculated using Weighted Block Centroid from Block Groups

Lat/Lon: 35.4490/-97.3509

RF5

Warren Dr & SE 15th St		Trade Area
Household Income Distribution (2018)		
HH Income \$200,000 or More	1,276	2.4%
HH Income \$150,000 to \$199,999	1,688	3.2%
HH Income \$100,000 to \$149,999	5,625	10.8%
HH Income \$75,000 to \$99,999	6,822	13.1%
HH Income \$50,000 to \$74,999	10,741	20.6%
HH Income \$35,000 to \$49,999	8,050	15.4%
HH Income \$25,000 to \$34,999	6,238	12.0%
HH Income \$15,000 to \$24,999	5,347	10.3%
HH Income Under \$15,000	6,348	12.2%
HH Income \$35,000 or More	34,202	65.6%
HH Income \$75,000 or More	15,411	29.6%
Housing (2018)		
Total Housing Units	54,675	
Housing Units Occupied	52,135	95.4%
Housing Units Owner-Occupied	32,810	62.9%
Housing Units, Renter-Occupied	19,325	37.1%
Housing Units, Vacant	2,540	4.6%
Marital Status (2018)		
Never Married	32,035	31.6%
Currently Married	42,822	42.3%
Separated	4,522	4.5%
Widowed	6,011	5.9%
Divorced	15,934	15.7%
Household Type (2018)		
Population Family	106,431	82.0%
Population Non-Family	21,525	16.6%
Population Group Quarters	1,786	1.4%
Family Households	34,144	65.5%
Non-Family Households	17,991	34.5%
Married Couple with Children	9,240	21.6%
Average Family Household Size	3.1	
Household Size (2018)		
1 Person Households	15,216	29.2%
2 Person Households	17,231	33.0%
3 Person Households	8,477	16.3%
4 Person Households	6,215	11.9%
5 Person Households	3,044	5.8%
6 or More Person Households	1,953	3.7%
Household Vehicles (2018)		
Households with 0 Vehicles Available	2,846	5.5%
Households with 1 Vehicles Available	18,013	34.5%
Households with 2 or More Vehicles Available	31,277	60.0%
Total Vehicles Available	95,534	
Average Vehicles Per Household	1.8	

This report was produced using data from private and government sources deemed to be reliable. The information herein is provided without representation or warranty.

EXPANDED PROFILE

2000-2010 Census, 2018 Estimates with 2023 Projections

Calculated using Weighted Block Centroid from Block Groups

Lat/Lon: 35.4490/-97.3509

RF5

Warren Dr & SE 15th St

Trade Area

Labor Force (2018)

Estimated Labor Population Age 16 Years or Over	99,760	
Estimated Civilian Employed	56,679	56.8%
Estimated Civilian Unemployed	2,142	2.1%
Estimated in Armed Forces	2,651	2.7%
Estimated Not in Labor Force	38,289	38.4%
Unemployment Rate	2.1%	

Occupation (2015)

Occupation: Population Age 16 Years or Over	56,632	
Management, Business, Financial Operations	7,439	13.1%
Professional, Related	10,422	18.4%
Service	9,715	17.2%
Sales, Office	15,321	27.1%
Farming, Fishing, Forestry	40	0.1%
Construct, Extraction, Maintenance	6,442	11.4%
Production, Transport Material Moving	7,254	12.8%
White Collar Workers	33,182	58.6%
Blue Collar Workers	23,450	41.4%

Consumer Expenditure (2018)

Total Household Expenditure	\$2.61 B	
Total Non-Retail Expenditure	\$1.35 B	51.5%
Total Retail Expenditure	\$1.27 B	48.5%
Apparel	\$90.6 M	3.5%
Contributions	\$106 M	4.0%
Education	\$88.9 M	3.4%
Entertainment	\$145 M	5.6%
Food and Beverages	\$390 M	14.9%
Furnishings and Equipment	\$88.0 M	3.4%
Gifts	\$61.4 M	2.3%
Health Care	\$215 M	8.2%
Household Operations	\$71.0 M	2.7%
Miscellaneous Expenses	\$39.2 M	1.5%
Personal Care	\$34.0 M	1.3%
Personal Insurance	\$18.4 M	0.7%
Reading	\$5.77 M	0.2%
Shelter	\$537 M	20.5%
Tobacco	\$17.2 M	0.7%
Transportation	\$503 M	19.3%
Utilities	\$202 M	7.7%

Educational Attainment (2018)

Adult Population Age 25 Years or Over	85,390	
Elementary (Grade Level 0 to 8)	2,312	2.7%
Some High School (Grade Level 9 to 11)	6,826	8.0%
High School Graduate	27,281	31.9%
Some College	23,871	28.0%
Associate Degree Only	7,295	8.5%
Bachelor Degree Only	12,026	14.1%
Graduate Degree	5,780	6.8%

This report was produced using data from private and government sources deemed to be reliable. The information herein is provided without representation or warranty.

PROPERTY HIGHLIGHTS

SITE PLAN / AVAILABILITY

AERIAL

CONTACT

DEMOGRAPHICS

SOONER INVESTMENT
Commercial & Investment Real Estate

2301 W I-44 Service Rd Suite 100 Oklahoma City, OK 73112
405.842.0456 / Fax: 405.842.2366
www.soonerinvestment.com

Dean Ingram

dingram@soonerinvestment.com
602.703.3326



Developed By:

Accelerated
DEVELOPMENT SERVICES

EXPANDED PROFILE

2000-2010 Census, 2018 Estimates with 2023 Projections

Calculated using Weighted Block Centroid from Block Groups

Lat/Lon: 35.4490/-97.3509

RF5

Warren Dr & SE 15th St		Trade Area
Units In Structure (2015)		
1 Detached Unit	41,263	85.8%
1 Attached Unit	1,494	3.1%
2 to 4 Units	1,748	3.6%
5 to 9 Units	3,054	6.4%
10 to 19 Units	1,142	2.4%
20 to 49 Units	413	0.9%
50 or More Units	961	2.0%
Mobile Home or Trailer	1,874	3.9%
Other Structure	138	0.3%
Homes Built By Year (2015)		
Homes Built 2010 or later	1,372	2.9%
Homes Built 2000 to 2009	6,019	12.5%
Homes Built 1990 to 1999	3,322	6.9%
Homes Built 1980 to 1989	7,841	16.3%
Homes Built 1970 to 1979	8,712	18.1%
Homes Built 1960 to 1969	9,333	19.4%
Homes Built 1950 to 1959	7,948	16.5%
Homes Built Before 1949	5,522	11.5%
Home Values (2015)		
Home Values \$1,000,000 or More	30	0.1%
Home Values \$500,000 to \$999,999	936	3.1%
Home Values \$400,000 to \$499,999	532	1.7%
Home Values \$300,000 to \$399,999	1,829	6.0%
Home Values \$200,000 to \$299,999	4,297	14.0%
Home Values \$150,000 to \$199,999	5,465	17.9%
Home Values \$100,000 to \$149,999	6,906	22.6%
Home Values \$70,000 to \$99,999	6,463	21.1%
Home Values \$50,000 to \$69,999	3,502	11.4%
Home Values \$25,000 to \$49,999	1,506	4.9%
Home Values Under \$25,000	1,137	3.7%
Owner-Occupied Median Home Value	\$126,190	
Renter-Occupied Median Rent	\$663	
Transportation To Work (2015)		
Drive to Work Alone	52,093	85.2%
Drive to Work in Carpool	5,401	8.8%
Travel to Work by Public Transportation	339	0.6%
Drive to Work on Motorcycle	146	0.2%
Walk or Bicycle to Work	729	1.2%
Other Means	311	0.5%
Work at Home	2,149	3.5%
Travel Time (2015)		
Travel to Work in 14 Minutes or Less	14,666	24.9%
Travel to Work in 15 to 29 Minutes	26,506	44.9%
Travel to Work in 30 to 59 Minutes	12,420	21.0%
Travel to Work in 60 Minutes or More	1,174	2.0%
Average Minutes Travel to Work	20.1	

This report was produced using data from private and government sources deemed to be reliable. The information herein is provided without representation or warranty.





2415 East Camelback Road, Suite 400
Phoenix, Arizona 85016
602.682.8100
www.velocityretail.com

Dean Ingram

602.703.3326
dingram@soonerinvestment.com

SOONER INVESTMENT

Commercial & Investment Real Estate

2301 W I-44 Service Rd Suite 100
Oklahoma City, OK 73112
405.842.0456 / Fax: 405.842.2366
www.soonerinvestment.com

PROPERTY HIGHLIGHTS

SITE PLAN / AVAILABILITY

AERIAL

CONTACT

DEMOGRAPHICS

The information contained in this brochure has been obtained from sources believed reliable. We have not verified the information, and make no guarantee, warranty or representation about it. Any financial projections, assumptions or estimates used are for example only and do not represent the current or future performance of the property. We recommend that you and/or your advisors conduct a complete analysis of the property and make your own determination on the suitability of the property for your specific needs. Velocity Retail Group, LLC and the VRG logo are service marks of Velocity Retail Group, LLC. Members of Owner's entity are licensed real estate agents in the State of Arizona. All other marks displayed in this document are the property of their respective owners.

