



PROPERTY HIGHLIGHTS

SITE PLAN / AVAILABILITY

AERIAL

CONTACT

DEMOGRAPHICS

Brian Gast
602.682.8155

brian.gast@velocityretail.com

Richard Francis
602.682.8133

richard.francis@velocityretail.com

Heather Prinsloo
602.682.8108

heather.prinsloo@velocityretail.com

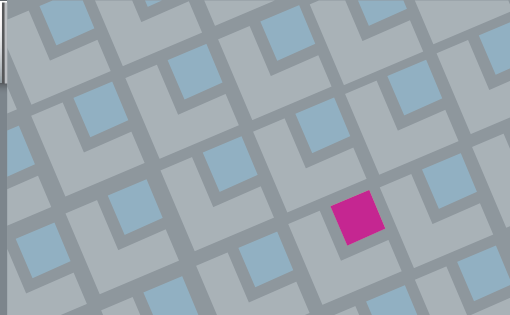

FOR SALE

Northwest Corner of Southern Ave and 51st Ave Phoenix, Arizona

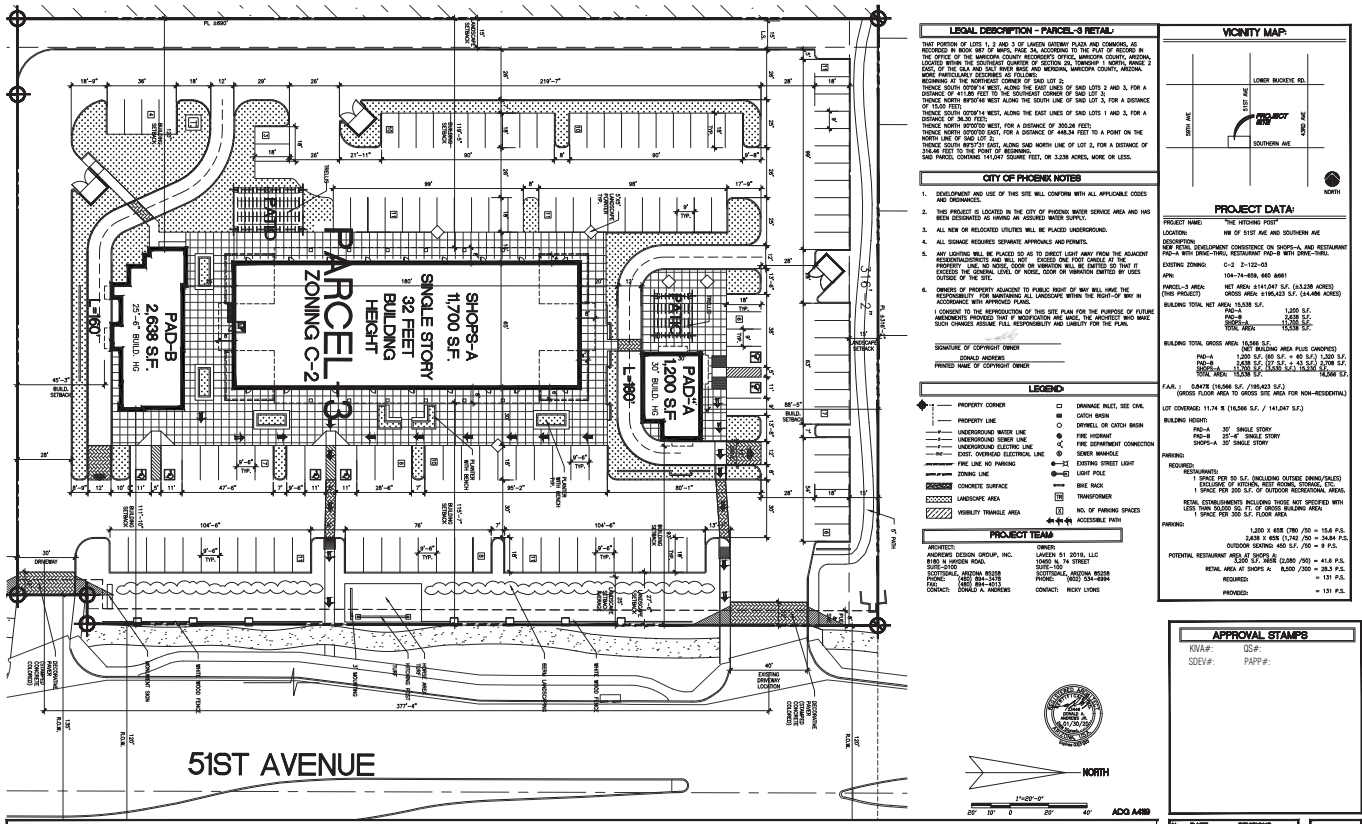

3.4 ACRES AVAILABLE!

Property Highlights

- Property includes access to Southern Ave
- Located 1 mile off full diamond freeway interchange of the Loop 202 expansion
- Loop 202 expansion projected to carry over 190,000 vehicles per day (City of Phoenix)
- Growing trade area with over 15,000 units under construction and another 14,000 planned

Traffic Counts

| | |
|-----------------|------------|
| Southern Avenue | 10,472 CPD |
| 51st Avenue | 28,119 CPD |

Total 38,591 CPD

| Demographics | 1 mi | 3 mi | 5 mi |
|-----------------------|----------|----------|----------|
| Estimated Population | 11,885 | 63,391 | 163,060 |
| Estimated Households | 3,570 | 18,603 | 42,263 |
| Avg. Household Income | \$95,114 | \$92,957 | \$80,377 |
| Daytime Population | 1,883 | 12,189 | 49,714 |

Source: SitesUSA

| | | | | |
|---------------------|--------------------------|--------|---------|--------------|
| PROPERTY HIGHLIGHTS | SITE PLAN / AVAILABILITY | AERIAL | CONTACT | DEMOGRAPHICS |
|---------------------|--------------------------|--------|---------|--------------|

| | | |
|---|---|---|
| <p>Brian Gast 602.682.8155 brian.gast@velocityretail.com</p> | <p>Richard Francis 602.682.8133 richard.francis@velocityretail.com</p> | <p>Heather Prinsloo 602.682.8108 heather.prinsloo@velocityretail.com</p> |
|---|---|---|



HOUSING DEVELOPMENT
 Under Construction
 Planned

- PROPERTY HIGHLIGHTS
- SITE PLAN / AVAILABILITY
- AERIAL
- CONTACT
- DEMOGRAPHICS

Brian Gast
 602.682.8155
 brian.gast@velocityretail.com

Richard Francis
 602.682.8133
 richard.francis@velocityretail.com

Heather Prinsloo
 602.682.8108
 heather.prinsloo@velocityretail.com

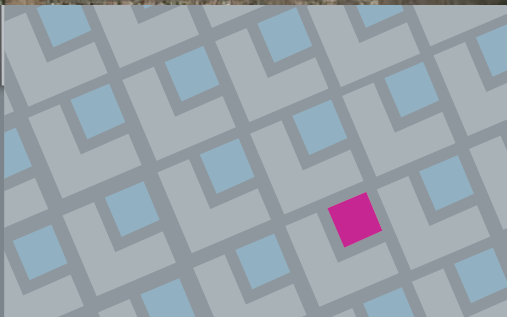

FOR SALE

Northwest Corner of Southern Ave and 51st Ave Phoenix, Arizona



Conceptual Renderings

PROPERTY HIGHLIGHTS

SITE PLAN / AVAILABILITY

AERIAL

CONTACT

DEMOGRAPHICS

Brian Gast
602.682.8155

brian.gast@velocityretail.com

Richard Francis
602.682.8133

richard.francis@velocityretail.com

Heather Prinsloo
602.682.8108

heather.prinsloo@velocityretail.com

FOR SALE

Northwest Corner of Southern Ave and 51st Ave Phoenix, Arizona



Conceptual Renderings

PROPERTY HIGHLIGHTS

SITE PLAN / AVAILABILITY

AERIAL

CONTACT

DEMOGRAPHICS

Brian Gast
602.682.8155

brian.gast@velocityretail.com

Richard Francis
602.682.8133

richard.francis@velocityretail.com

Heather Prinsloo
602.682.8108

heather.prinsloo@velocityretail.com

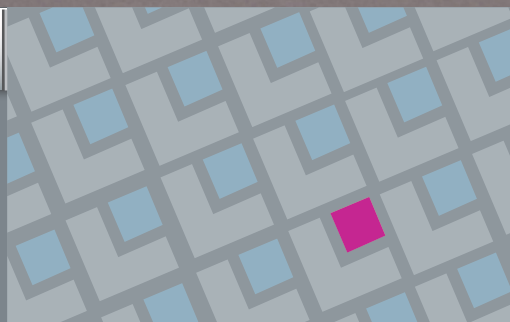

EXPANDED PROFILE

2000-2010 Census, 2020 Estimates with 2025 Projections

Calculated using Weighted Block Centroid from Block Groups

Lat/Lon: 33.392/-112.1684

RF5

| W Southern Ave & S 51st Ave | | | | | | | | | |
|--|-------------|---------|-------------|-------|-------------|-------|------------------|-------|--|
| | 1 mi radius | | 3 mi radius | | 5 mi radius | | 10 min drivetime | | |
| Population | | | | | | | | | |
| Estimated Population (2020) | 11,885 | | 63,391 | | 163,060 | | 82,587 | | |
| Projected Population (2025) | 13,194 | | 70,266 | | 179,576 | | 91,128 | | |
| Census Population (2010) | 9,489 | | 52,787 | | 133,624 | | 67,577 | | |
| Census Population (2000) | 80 | | 8,798 | | 60,275 | | 14,470 | | |
| Projected Annual Growth (2020 to 2025) | 1,309 | 2.2% | 6,875 | 2.2% | 16,516 | 2.0% | 8,541 | 2.1% | |
| Historical Annual Growth (2010 to 2020) | 2,396 | 2.5% | 10,604 | 2.0% | 29,436 | 2.2% | 15,010 | 2.2% | |
| Historical Annual Growth (2000 to 2010) | 9,410 | 1182.4% | 43,989 | 50.0% | 73,349 | 12.2% | 53,107 | 36.7% | |
| Estimated Population Density (2020) | 3,785 psm | | 2,243 psm | | 2,077 psm | | 2,184 psm | | |
| Trade Area Size | 3.1 sq mi | | 28.3 sq mi | | 78.5 sq mi | | 37.8 sq mi | | |
| Households | | | | | | | | | |
| Estimated Households (2020) | 3,570 | | 18,603 | | 42,263 | | 23,544 | | |
| Projected Households (2025) | 3,827 | | 19,872 | | 45,164 | | 25,111 | | |
| Census Households (2010) | 2,788 | | 15,177 | | 35,017 | | 18,986 | | |
| Census Households (2000) | 27 | | 2,439 | | 13,872 | | 3,578 | | |
| Estimated Households with Children (2020) | 1,775 | 49.7% | 9,362 | 50.3% | 22,513 | 53.3% | 11,719 | 49.8% | |
| Estimated Average Household Size (2020) | 3.33 | | 3.41 | | 3.55 | | 3.40 | | |
| Average Household Income | | | | | | | | | |
| Estimated Average Household Income (2020) | \$95,114 | | \$92,957 | | \$80,377 | | \$92,311 | | |
| Projected Average Household Income (2025) | \$102,679 | | \$101,292 | | \$87,320 | | \$100,731 | | |
| Estimated Average Family Income (2020) | \$102,713 | | \$97,831 | | \$84,007 | | \$97,319 | | |
| Median Household Income | | | | | | | | | |
| Estimated Median Household Income (2020) | \$72,394 | | \$73,443 | | \$63,114 | | \$72,295 | | |
| Projected Median Household Income (2025) | \$85,310 | | \$85,315 | | \$73,631 | | \$84,007 | | |
| Estimated Median Family Income (2020) | \$75,914 | | \$78,363 | | \$67,242 | | \$77,083 | | |
| Per Capita Income | | | | | | | | | |
| Estimated Per Capita Income (2020) | \$28,567 | | \$27,281 | | \$22,224 | | \$26,873 | | |
| Projected Per Capita Income (2025) | \$29,782 | | \$28,649 | | \$23,225 | | \$28,262 | | |
| Estimated Per Capita Income 5 Year Growth | \$1,215 | 4.3% | \$1,368 | 5.0% | \$1,001 | 4.5% | \$1,389 | 5.2% | |
| Estimated Average Household Net Worth (2020) | \$696,906 | | \$702,720 | | \$595,121 | | \$692,930 | | |
| Daytime Demos (2020) | | | | | | | | | |
| Total Businesses | 199 | | 818 | | 2,752 | | 1,049 | | |
| Total Employees | 1,883 | | 12,189 | | 49,714 | | 15,119 | | |
| Company Headquarter Businesses | 1 | 0.6% | 4 | 0.5% | 31 | 1.1% | 6 | 0.5% | |
| Company Headquarter Employees | 33 | 1.8% | 97 | 0.8% | 5,620 | 11.3% | 410 | 2.7% | |
| Employee Population per Business | 9.5 | | 14.9 | | 18.1 | | 14.4 | | |
| Residential Population per Business | 59.8 | | 77.5 | | 59.3 | | 78.8 | | |

This report was produced using data from private and government sources deemed to be reliable. The information herein is provided without representation or warranty.

- PROPERTY HIGHLIGHTS
- SITE PLAN / AVAILABILITY
- AERIAL
- CONTACT
- DEMOGRAPHICS

Brian Gast
602.682.8155

brian.gast@velocityretail.com

Richard Francis
602.682.8133

richard.francis@velocityretail.com

Heather Prinsloo
602.682.8108

heather.prinsloo@velocityretail.com

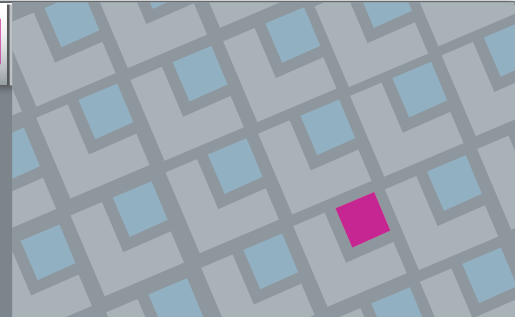

EXPANDED PROFILE

2000-2010 Census, 2020 Estimates with 2025 Projections

Calculated using Weighted Block Centroid from Block Groups

Lat/Lon: 33.392/-112.1684

RF5

W Southern Ave & S 51st Ave

| | 1 mi radius | | 3 mi radius | | 5 mi radius | | 10 min drivetime | |
|---|-------------|--------|-------------|-------|-------------|-------|------------------|-------|
| Race & Ethnicity | | | | | | | | |
| White (2020) | 5,595 | 47.1% | 31,123 | 49.1% | 80,791 | 49.5% | 40,926 | 49.6% |
| Black or African American (2020) | 2,502 | 21.1% | 10,612 | 16.7% | 21,560 | 13.2% | 13,998 | 16.9% |
| American Indian or Alaska Native (2020) | 225 | 1.9% | 1,177 | 1.9% | 3,490 | 2.1% | 1,573 | 1.9% |
| Asian (2020) | 1,046 | 8.8% | 4,560 | 7.2% | 7,113 | 4.4% | 5,412 | 6.6% |
| Hawaiian or Pacific Islander (2020) | 27 | 0.2% | 134 | 0.2% | 262 | 0.2% | 181 | 0.2% |
| Other Race (2020) | 1,909 | 16.1% | 12,911 | 20.4% | 43,310 | 26.6% | 16,815 | 20.4% |
| Two or More Races (2020) | 581 | 4.9% | 2,874 | 4.5% | 6,535 | 4.0% | 3,682 | 4.5% |
| Not Hispanic or Latino Population (2020) | 7,484 | 63.0% | 35,542 | 56.1% | 72,584 | 44.5% | 46,170 | 55.9% |
| Hispanic or Latino Population (2020) | 4,401 | 37.0% | 27,849 | 43.9% | 90,476 | 55.5% | 36,417 | 44.1% |
| Not Hispanic or Latino Population (2025) | 8,301 | 62.9% | 39,339 | 56.0% | 79,663 | 44.4% | 50,872 | 55.8% |
| Hispanic or Latino Population (2025) | 4,893 | 37.1% | 30,927 | 44.0% | 99,913 | 55.6% | 40,256 | 44.2% |
| Not Hispanic or Latino Population (2010) | 5,589 | 58.9% | 26,813 | 50.8% | 50,804 | 38.0% | 33,980 | 50.3% |
| Hispanic or Latino Population (2010) | 3,900 | 41.1% | 25,974 | 49.2% | 82,820 | 62.0% | 33,596 | 49.7% |
| Not Hispanic or Latino Population (2000) | 53 | 66.0% | 3,500 | 39.8% | 18,683 | 31.0% | 6,031 | 41.7% |
| Hispanic or Latino Population (2000) | 27 | 34.0% | 5,297 | 60.2% | 41,592 | 69.0% | 8,439 | 58.3% |
| Projected Hispanic Annual Growth (2020 to 2025) | 492 | 2.2% | 3,078 | 2.2% | 9,438 | 2.1% | 3,839 | 2.1% |
| Historic Hispanic Annual Growth (2000 to 2020) | 4,374 | 808.5% | 22,552 | 21.3% | 48,883 | 5.9% | 27,978 | 16.6% |
| Age Distribution (2020) | | | | | | | | |
| Age Under 5 | 978 | 8.2% | 5,152 | 8.1% | 12,458 | 7.6% | 6,456 | 7.8% |
| Age 5 to 9 Years | 935 | 7.9% | 5,084 | 8.0% | 12,556 | 7.7% | 6,434 | 7.8% |
| Age 10 to 14 Years | 971 | 8.2% | 5,194 | 8.2% | 12,753 | 7.8% | 6,518 | 7.9% |
| Age 15 to 19 Years | 876 | 7.4% | 4,674 | 7.4% | 14,283 | 8.8% | 6,421 | 7.8% |
| Age 20 to 24 Years | 795 | 6.7% | 4,124 | 6.5% | 14,863 | 9.1% | 6,103 | 7.4% |
| Age 25 to 29 Years | 1,074 | 9.0% | 5,479 | 8.6% | 14,033 | 8.6% | 7,118 | 8.6% |
| Age 30 to 34 Years | 1,125 | 9.5% | 5,786 | 9.1% | 14,271 | 8.8% | 7,545 | 9.1% |
| Age 35 to 39 Years | 971 | 8.2% | 4,986 | 7.9% | 11,912 | 7.3% | 6,403 | 7.8% |
| Age 40 to 44 Years | 809 | 6.8% | 4,342 | 6.8% | 10,757 | 6.6% | 5,587 | 6.8% |
| Age 45 to 49 Years | 651 | 5.5% | 3,835 | 6.1% | 9,672 | 5.9% | 4,963 | 6.0% |
| Age 50 to 54 Years | 645 | 5.4% | 3,515 | 5.5% | 8,863 | 5.4% | 4,601 | 5.6% |
| Age 55 to 59 Years | 630 | 5.3% | 3,344 | 5.3% | 8,099 | 5.0% | 4,342 | 5.3% |
| Age 60 to 64 Years | 474 | 4.0% | 2,678 | 4.2% | 6,250 | 3.8% | 3,445 | 4.2% |
| Age 65 to 74 Years | 642 | 5.4% | 3,394 | 5.4% | 7,861 | 4.8% | 4,323 | 5.2% |
| Age 75 to 84 Years | 224 | 1.9% | 1,345 | 2.1% | 3,306 | 2.0% | 1,724 | 2.1% |
| Age 85 Years or Over | 84 | 0.7% | 459 | 0.7% | 1,125 | 0.7% | 602 | 0.7% |
| Median Age | 30.4 | | 30.9 | | 29.6 | | 30.8 | |
| Gender Age Distribution (2020) | | | | | | | | |
| Female Population | 6,079 | 51.2% | 32,437 | 51.2% | 78,679 | 48.3% | 41,408 | 50.1% |
| Age 0 to 19 Years | 1,813 | 29.8% | 9,855 | 30.4% | 24,937 | 31.7% | 12,530 | 30.3% |
| Age 20 to 64 Years | 3,772 | 62.1% | 19,750 | 60.9% | 47,096 | 59.9% | 25,257 | 61.0% |
| Age 65 Years or Over | 494 | 8.1% | 2,832 | 8.7% | 6,646 | 8.4% | 3,622 | 8.7% |
| Female Median Age | 31.0 | | 31.4 | | 30.3 | | 31.3 | |
| Male Population | 5,806 | 48.8% | 30,954 | 48.8% | 84,381 | 51.7% | 41,179 | 49.9% |
| Age 0 to 19 Years | 1,947 | 33.5% | 10,248 | 33.1% | 27,113 | 32.1% | 13,299 | 32.3% |
| Age 20 to 64 Years | 3,403 | 58.6% | 18,339 | 59.2% | 51,622 | 61.2% | 24,852 | 60.4% |
| Age 65 Years or Over | 456 | 7.8% | 2,366 | 7.6% | 5,645 | 6.7% | 3,027 | 7.4% |
| Male Median Age | 29.7 | | 30.4 | | 28.9 | | 30.1 | |

This report was produced using data from private and government sources deemed to be reliable. The information herein is provided without representation or warranty.

PROPERTY HIGHLIGHTS

SITE PLAN / AVAILABILITY

AERIAL

CONTACT

DEMOGRAPHICS

Brian Gast
602.682.8155

brian.gast@velocityretail.com

Richard Francis
602.682.8133

richard.francis@velocityretail.com

Heather Prinsloo
602.682.8108

heather.prinsloo@velocityretail.com

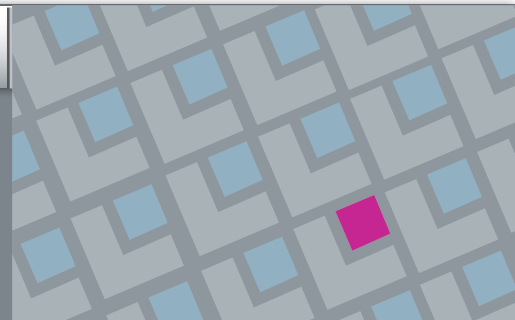

EXPANDED PROFILE

2000-2010 Census, 2020 Estimates with 2025 Projections

Calculated using Weighted Block Centroid from Block Groups

Lat/Lon: 33.392/-112.1684

RF5

W Southern Ave & S 51st Ave

| | 1 mi radius | | 3 mi radius | | 5 mi radius | | 10 min drivetime | |
|--|-------------|-------|-------------|-------|-------------|-------|------------------|-------|
| Household Income Distribution (2020) | | | | | | | | |
| HH Income \$200,000 or More | 176 | 4.9% | 885 | 4.8% | 1,587 | 3.8% | 1,103 | 4.7% |
| HH Income \$150,000 to \$199,999 | 182 | 5.1% | 1,067 | 5.7% | 1,964 | 4.6% | 1,310 | 5.6% |
| HH Income \$100,000 to \$149,999 | 710 | 19.9% | 3,585 | 19.3% | 6,392 | 15.1% | 4,437 | 18.8% |
| HH Income \$75,000 to \$99,999 | 678 | 19.0% | 3,246 | 17.4% | 6,357 | 15.0% | 4,057 | 17.2% |
| HH Income \$50,000 to \$74,999 | 768 | 21.5% | 4,225 | 22.7% | 9,403 | 22.2% | 5,408 | 23.0% |
| HH Income \$35,000 to \$49,999 | 383 | 10.7% | 2,139 | 11.5% | 5,570 | 13.2% | 2,755 | 11.7% |
| HH Income \$25,000 to \$34,999 | 222 | 6.2% | 1,271 | 6.8% | 3,609 | 8.5% | 1,589 | 6.8% |
| HH Income \$15,000 to \$24,999 | 230 | 6.4% | 1,116 | 6.0% | 3,428 | 8.1% | 1,444 | 6.1% |
| HH Income Under \$15,000 | 221 | 6.2% | 1,070 | 5.7% | 3,953 | 9.4% | 1,439 | 6.1% |
| HH Income \$35,000 or More | 2,897 | 81.1% | 15,146 | 81.4% | 31,273 | 74.0% | 19,071 | 81.0% |
| HH Income \$75,000 or More | 1,746 | 48.9% | 8,782 | 47.2% | 16,299 | 38.6% | 10,907 | 46.3% |
| Housing (2020) | | | | | | | | |
| Total Housing Units | 3,744 | | 19,506 | | 44,271 | | 24,645 | |
| Housing Units Occupied | 3,570 | 95.3% | 18,603 | 95.4% | 42,263 | 95.5% | 23,544 | 95.5% |
| Housing Units Owner-Occupied | 2,706 | 75.8% | 14,728 | 79.2% | 30,554 | 72.3% | 18,688 | 79.4% |
| Housing Units, Renter-Occupied | 863 | 24.2% | 3,874 | 20.8% | 11,709 | 27.7% | 4,856 | 20.6% |
| Housing Units, Vacant | 174 | 4.9% | 903 | 4.9% | 2,008 | 4.8% | 1,101 | 4.7% |
| Marital Status (2020) | | | | | | | | |
| Never Married | 3,142 | 34.9% | 18,060 | 37.7% | 54,349 | 43.4% | 24,454 | 38.7% |
| Currently Married | 4,113 | 45.7% | 20,251 | 42.2% | 44,129 | 35.2% | 25,715 | 40.7% |
| Separated | 631 | 7.0% | 3,019 | 6.3% | 9,855 | 7.9% | 4,291 | 6.8% |
| Widowed | 175 | 1.9% | 1,604 | 3.3% | 4,194 | 3.3% | 2,056 | 3.3% |
| Divorced | 939 | 10.4% | 5,027 | 10.5% | 12,765 | 10.2% | 6,662 | 10.5% |
| Household Type (2020) | | | | | | | | |
| Population Family | 10,855 | 91.3% | 58,004 | 91.5% | 137,968 | 84.6% | 73,018 | 88.4% |
| Population Non-Family | 1,030 | 8.7% | 5,380 | 8.5% | 12,021 | 7.4% | 6,924 | 8.4% |
| Population Group Quarters | - | - | 7 | - | 13,071 | 8.0% | 2,645 | 3.2% |
| Family Households | 2,858 | 80.1% | 14,964 | 80.4% | 34,082 | 80.6% | 18,848 | 80.1% |
| Non-Family Households | 712 | 19.9% | 3,638 | 19.6% | 8,180 | 19.4% | 4,695 | 19.9% |
| Married Couple with Children | 1,099 | 26.7% | 5,901 | 29.1% | 13,416 | 30.4% | 7,368 | 28.7% |
| Average Family Household Size | 3.8 | | 3.9 | | 4.0 | | 3.9 | |
| Household Size (2020) | | | | | | | | |
| 1 Person Households | 472 | 13.2% | 2,349 | 12.6% | 5,417 | 12.8% | 3,043 | 12.9% |
| 2 Person Households | 918 | 25.7% | 4,646 | 25.0% | 9,481 | 22.4% | 5,932 | 25.2% |
| 3 Person Households | 681 | 19.1% | 3,394 | 18.2% | 7,210 | 17.1% | 4,232 | 18.0% |
| 4 Person Households | 607 | 17.0% | 3,427 | 18.4% | 7,814 | 18.5% | 4,340 | 18.4% |
| 5 Person Households | 462 | 12.9% | 2,357 | 12.7% | 5,769 | 13.7% | 2,941 | 12.5% |
| 6 or More Person Households | 429 | 12.0% | 2,430 | 13.1% | 6,572 | 15.6% | 3,056 | 13.0% |
| Household Vehicles (2020) | | | | | | | | |
| Households with 0 Vehicles Available | 81 | 2.3% | 384 | 2.1% | 2,052 | 4.9% | 556 | 2.4% |
| Households with 1 Vehicles Available | 811 | 22.7% | 4,618 | 24.8% | 11,391 | 27.0% | 5,889 | 25.0% |
| Households with 2 or More Vehicles Available | 2,678 | 75.0% | 13,601 | 73.1% | 28,820 | 68.2% | 17,099 | 72.6% |
| Total Vehicles Available | 7,484 | | 39,327 | | 85,989 | | 49,601 | |
| Average Vehicles Per Household | 2.1 | | 2.1 | | 2.0 | | 2.1 | |

This report was produced using data from private and government sources deemed to be reliable. The information herein is provided without representation or warranty.

PROPERTY HIGHLIGHTS

SITE PLAN / AVAILABILITY

AERIAL

CONTACT

DEMOGRAPHICS

Brian Gast
602.682.8155

brian.gast@velocityretail.com

Richard Francis
602.682.8133

richard.francis@velocityretail.com

Heather Prinsloo
602.682.8108

heather.prinsloo@velocityretail.com

EXPANDED PROFILE

2000-2010 Census, 2020 Estimates with 2025 Projections

Calculated using Weighted Block Centroid from Block Groups

Lat/Lon: 33.392/-112.1684

RF5

W Southern Ave & S 51st Ave

| | 1 mi radius | 3 mi radius | 5 mi radius | 10 min drivetime |
|---|------------------|------------------|------------------|------------------|
| Labor Force (2020) | | | | |
| Estimated Labor Population Age 16 Years or Over | 8,824 | 46,984 | 122,627 | 61,891 |
| Estimated Civilian Employed | 5,891 66.8% | 31,806 67.7% | 71,329 58.2% | 39,707 64.2% |
| Estimated Civilian Unemployed | 285 3.2% | 1,406 3.0% | 3,233 2.6% | 1,801 2.9% |
| Estimated in Armed Forces | - | 24 | 89 | 68 |
| Estimated Not in Labor Force | 2,648 30.0% | 13,748 29.3% | 47,976 39.1% | 20,316 32.8% |
| Unemployment Rate | 3.2% | 3.0% | 2.6% | 2.9% |
| Occupation (2020) | | | | |
| Occupation: Population Age 16 Years or Over | 5,891 | 31,806 | 71,329 | 39,707 |
| Management, Business, Financial Operations | 891 15.1% | 4,297 13.5% | 8,356 11.7% | 5,308 13.4% |
| Professional, Related | 1,189 20.2% | 6,359 20.0% | 12,361 17.3% | 7,993 20.1% |
| Service | 1,014 17.2% | 5,862 18.4% | 14,150 19.8% | 7,299 18.4% |
| Sales, Office | 1,531 26.0% | 8,158 25.6% | 16,887 23.7% | 10,204 25.7% |
| Farming, Fishing, Forestry | 38 0.6% | 68 0.2% | 183 0.3% | 82 0.2% |
| Construct, Extraction, Maintenance | 436 7.4% | 2,414 7.6% | 7,683 10.8% | 3,116 7.8% |
| Production, Transport Material Moving | 793 13.5% | 4,648 14.6% | 11,708 16.4% | 5,705 14.4% |
| White Collar Workers | 3,611 61.3% | 18,815 59.2% | 37,604 52.7% | 23,505 59.2% |
| Blue Collar Workers | 2,280 38.7% | 12,991 40.8% | 33,725 47.3% | 16,202 40.8% |
| Consumer Expenditure (2020) | | | | |
| Total Household Expenditure | \$244.9 M | \$1.25 B | \$2.54 B | \$1.57 B |
| Total Non-Retail Expenditure | \$128.14 M 52.3% | \$652.33 M 52.3% | \$1.33 B 52.4% | \$821.86 M 52.3% |
| Total Retail Expenditure | \$116.77 M 47.7% | \$594.09 M 47.7% | \$1.21 B 47.6% | \$748.38 M 47.7% |
| Apparel | \$8.69 M 3.6% | \$44.31 M 3.6% | \$90.4 M 3.6% | \$55.77 M 3.6% |
| Contributions | \$7.63 M 3.1% | \$39.09 M 3.1% | \$78.7 M 3.1% | \$49.22 M 3.1% |
| Education | \$6.94 M 2.8% | \$35.77 M 2.9% | \$72.25 M 2.8% | \$44.99 M 2.9% |
| Entertainment | \$13.83 M 5.6% | \$70.57 M 5.7% | \$142.91 M 5.6% | \$88.85 M 5.7% |
| Food and Beverages | \$36.56 M 14.9% | \$185.71 M 14.9% | \$380.6 M 15.0% | \$233.97 M 14.9% |
| Furnishings and Equipment | \$8.58 M 3.5% | \$43.79 M 3.5% | \$88.65 M 3.5% | \$55.15 M 3.5% |
| Gifts | \$5.65 M 2.3% | \$29.01 M 2.3% | \$58.42 M 2.3% | \$36.56 M 2.3% |
| Health Care | \$20.68 M 8.4% | \$105.2 M 8.4% | \$215.15 M 8.5% | \$132.65 M 8.4% |
| Household Operations | \$9.47 M 3.9% | \$48.38 M 3.9% | \$98.38 M 3.9% | \$60.94 M 3.9% |
| Miscellaneous Expenses | \$4.57 M 1.9% | \$23.31 M 1.9% | \$47.42 M 1.9% | \$29.37 M 1.9% |
| Personal Care | \$3.28 M 1.3% | \$16.69 M 1.3% | \$34.02 M 1.3% | \$21.02 M 1.3% |
| Personal Insurance | \$1.69 M 0.7% | \$8.66 M 0.7% | \$17.36 M 0.7% | \$10.89 M 0.7% |
| Reading | \$519.54 K 0.2% | \$2.65 M 0.2% | \$5.39 M 0.2% | \$3.34 M 0.2% |
| Shelter | \$51.34 M 21.0% | \$260.64 M 20.9% | \$534.36 M 21.0% | \$328.36 M 20.9% |
| Tobacco | \$1.52 M 0.6% | \$7.66 M 0.6% | \$16.17 M 0.6% | \$9.67 M 0.6% |
| Transportation | \$45.55 M 18.6% | \$231.65 M 18.6% | \$471.47 M 18.5% | \$291.77 M 18.6% |
| Utilities | \$18.4 M 7.5% | \$93.33 M 7.5% | \$192.91 M 7.6% | \$117.7 M 7.5% |
| Educational Attainment (2020) | | | | |
| Adult Population Age 25 Years or Over | 7,331 | 39,164 | 96,147 | 50,655 |
| Elementary (Grade Level 0 to 8) | 600 8.2% | 2,907 7.4% | 12,153 12.6% | 4,074 8.0% |
| Some High School (Grade Level 9 to 11) | 550 7.5% | 3,185 8.1% | 11,066 11.5% | 4,386 8.7% |
| High School Graduate | 1,901 25.9% | 10,516 26.9% | 27,673 28.8% | 13,544 26.7% |
| Some College | 1,662 22.7% | 8,764 22.4% | 19,765 20.6% | 11,402 22.5% |
| Associate Degree Only | 681 9.3% | 4,118 10.5% | 7,992 8.3% | 5,234 10.3% |
| Bachelor Degree Only | 1,301 17.7% | 6,464 16.5% | 11,466 11.9% | 7,995 15.8% |
| Graduate Degree | 634 8.7% | 3,210 8.2% | 6,033 6.3% | 4,021 7.9% |

This report was produced using data from private and government sources deemed to be reliable. The information herein is provided without representation or warranty.

PROPERTY HIGHLIGHTS

SITE PLAN / AVAILABILITY

AERIAL

CONTACT

DEMOGRAPHICS

Brian Gast
602.682.8155

brian.gast@velocityretail.com

Richard Francis
602.682.8133

richard.francis@velocityretail.com

Heather Prinsloo
602.682.8108

heather.prinsloo@velocityretail.com

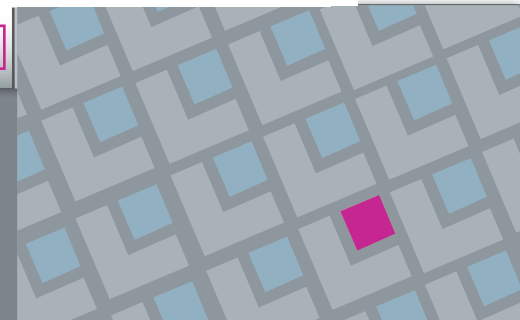

EXPANDED PROFILE

2000-2010 Census, 2020 Estimates with 2025 Projections

Calculated using Weighted Block Centroid from Block Groups

Lat/Lon: 33.392/-112.1684

RF5

W Southern Ave & S 51st Ave

| | 1 mi radius | | 3 mi radius | | 5 mi radius | | 10 min drivetime | |
|---|-------------|--------|-------------|--------|-------------|--------|------------------|--------|
| Units In Structure (2020) | | | | | | | | |
| 1 Detached Unit | 3,310 | 118.7% | 17,012 | 112.1% | 35,838 | 102.3% | 21,571 | 113.6% |
| 1 Attached Unit | 48 | 1.7% | 364 | 2.4% | 822 | 2.3% | 443 | 2.3% |
| 2 to 4 Units | 62 | 2.2% | 147 | 1.0% | 1,195 | 3.4% | 200 | 1.1% |
| 5 to 9 Units | 21 | 0.7% | 121 | 0.8% | 454 | 1.3% | 145 | 0.8% |
| 10 to 19 Units | 28 | 1.0% | 67 | 0.4% | 608 | 1.7% | 74 | 0.4% |
| 20 to 49 Units | 25 | 0.9% | 75 | 0.5% | 298 | 0.9% | 93 | 0.5% |
| 50 or More Units | 42 | 1.5% | 216 | 1.4% | 667 | 1.9% | 273 | 1.4% |
| Mobile Home or Trailer | 33 | 1.2% | 542 | 3.6% | 2,282 | 6.5% | 684 | 3.6% |
| Other Structure | 1 | - | 60 | 0.4% | 98 | 0.3% | 61 | 0.3% |
| Homes Built By Year (2020) | | | | | | | | |
| Homes Built 2010 or later | 530 | 19.0% | 1,997 | 13.2% | 3,659 | 10.4% | 2,566 | 13.5% |
| Homes Built 2000 to 2009 | 2,378 | 85.3% | 11,154 | 73.5% | 20,288 | 57.9% | 13,821 | 72.8% |
| Homes Built 1990 to 1999 | 207 | 7.4% | 1,270 | 8.4% | 3,322 | 9.5% | 1,625 | 8.6% |
| Homes Built 1980 to 1989 | 169 | 6.0% | 1,252 | 8.2% | 3,725 | 10.6% | 1,535 | 8.1% |
| Homes Built 1970 to 1979 | 115 | 4.1% | 1,338 | 8.8% | 4,268 | 12.2% | 1,738 | 9.2% |
| Homes Built 1960 to 1969 | 120 | 4.3% | 932 | 6.1% | 2,770 | 7.9% | 1,230 | 6.5% |
| Homes Built 1950 to 1959 | 28 | 1.0% | 448 | 3.0% | 2,416 | 6.9% | 655 | 3.5% |
| Homes Built Before 1949 | 24 | 0.9% | 211 | 1.4% | 1,815 | 5.2% | 374 | 2.0% |
| Home Values (2020) | | | | | | | | |
| Home Values \$1,000,000 or More | 19 | 0.7% | 86 | 0.6% | 219 | 0.7% | 108 | 0.6% |
| Home Values \$500,000 to \$999,999 | 89 | 3.3% | 718 | 4.9% | 1,662 | 5.4% | 895 | 4.8% |
| Home Values \$400,000 to \$499,999 | 78 | 2.9% | 793 | 5.4% | 1,624 | 5.3% | 1,011 | 5.4% |
| Home Values \$300,000 to \$399,999 | 290 | 10.7% | 1,919 | 13.0% | 3,469 | 11.4% | 2,360 | 12.6% |
| Home Values \$200,000 to \$299,999 | 1,262 | 46.6% | 5,884 | 39.9% | 10,770 | 35.2% | 7,572 | 40.5% |
| Home Values \$150,000 to \$199,999 | 563 | 20.8% | 3,039 | 20.6% | 6,250 | 20.5% | 3,833 | 20.5% |
| Home Values \$100,000 to \$149,999 | 306 | 11.3% | 1,261 | 8.6% | 2,881 | 9.4% | 1,608 | 8.6% |
| Home Values \$70,000 to \$99,999 | 23 | 0.9% | 212 | 1.4% | 924 | 3.0% | 309 | 1.7% |
| Home Values \$50,000 to \$69,999 | 7 | 0.3% | 156 | 1.1% | 462 | 1.5% | 180 | 1.0% |
| Home Values \$25,000 to \$49,999 | 14 | 0.5% | 163 | 1.1% | 629 | 2.1% | 194 | 1.0% |
| Home Values Under \$25,000 | 40 | 1.5% | 417 | 2.8% | 1,494 | 4.9% | 525 | 2.8% |
| Owner-Occupied Median Home Value | \$225,357 | | \$228,780 | | \$211,730 | | \$228,436 | |
| Renter-Occupied Median Rent | \$1,113 | | \$1,062 | | \$900 | | \$1,051 | |
| Transportation To Work (2020) | | | | | | | | |
| Drive to Work Alone | 4,486 | 78.0% | 23,427 | 75.9% | 58,388 | 74.2% | 30,404 | 75.9% |
| Drive to Work in Carpool | 815 | 14.2% | 4,584 | 14.8% | 12,932 | 16.4% | 5,952 | 14.9% |
| Travel to Work by Public Transportation | 67 | 1.2% | 794 | 2.6% | 1,828 | 2.3% | 888 | 2.2% |
| Drive to Work on Motorcycle | - | - | 54 | 0.2% | 69 | - | 62 | 0.2% |
| Walk or Bicycle to Work | 68 | 1.2% | 348 | 1.1% | 1,083 | 1.4% | 400 | 1.0% |
| Other Means | 47 | 0.8% | 247 | 0.8% | 651 | 0.8% | 321 | 0.8% |
| Work at Home | 267 | 4.6% | 1,418 | 4.6% | 3,780 | 4.8% | 2,047 | 5.1% |
| Travel Time (2020) | | | | | | | | |
| Travel to Work in 14 Minutes or Less | 738 | 12.8% | 3,408 | 11.0% | 10,017 | 12.7% | 4,252 | 10.6% |
| Travel to Work in 15 to 29 Minutes | 2,141 | 37.2% | 11,127 | 36.0% | 25,532 | 32.4% | 14,205 | 35.4% |
| Travel to Work in 30 to 59 Minutes | 2,288 | 39.8% | 13,356 | 43.3% | 26,271 | 33.4% | 16,228 | 40.5% |
| Travel to Work in 60 Minutes or More | 450 | 7.8% | 2,411 | 7.8% | 6,063 | 7.7% | 2,934 | 7.3% |
| Average Minutes Travel to Work | 27.9 | | 28.8 | | 25.2 | | 27.6 | |

This report was produced using data from private and government sources deemed to be reliable. The information herein is provided without representation or warranty.

PROPERTY HIGHLIGHTS

SITE PLAN / AVAILABILITY

AERIAL

CONTACT

DEMOGRAPHICS

Brian Gast
602.682.8155

brian.gast@velocityretail.com

Richard Francis
602.682.8133

richard.francis@velocityretail.com

Heather Prinsloo
602.682.8108

heather.prinsloo@velocityretail.com

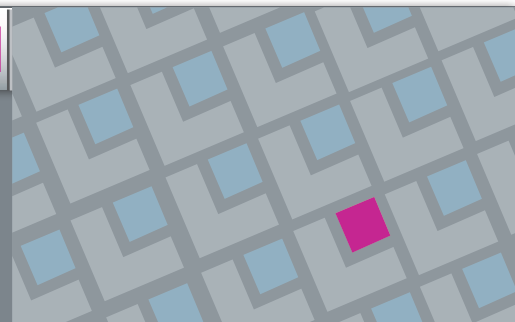



2415 East Camelback Road, Suite 400
Phoenix, Arizona 85016
602.682.8100

Brian Gast

602.682.8155
brian.gast@velocityretail.com

Heather Prinsloo

602.682.8108
heather.prinsloo@velocityretail.com

Richard Francis

602.682.8133
richard.francis@velocityretail.com

PROPERTY HIGHLIGHTS

SITE PLAN / AVAILABILITY

AERIAL

CONTACT

DEMOGRAPHICS

The information contained in this brochure has been obtained from sources believed reliable. We have not verified the information, and make no guarantee, warranty or representation about it. Any financial projections, assumptions or estimates used are for example only and do not represent the current or future performance of the property. We recommend that you and/or your advisors conduct a complete analysis of the property and make your own determination on the suitability of the property for your specific needs. Velocity Retail Group, LLC and the VRG logo are service marks of Velocity Retail Group, LLC. All other marks displayed in this document are the property of their respective owners.

